

Cavity Vertical Extension Sleeve

Description

The Cavity Vertical Extension sleeve is designed for use with the Telescopic Underfloor Vent. The sleeve facilitates the ventilation of building interiors where the ground level is higher and therefore requires a vertical step of multiple brick courses. The unit can also be used to provide horizontal extension when used at the base of the Telescopic Underfloor Vent. For calculations see overleaf.

Installation

The Cavity Vertical Extension Sleeve is simply inserted onto the telescopic underfloor vent. Multiple units can be clipped together for an increased vertical extension.

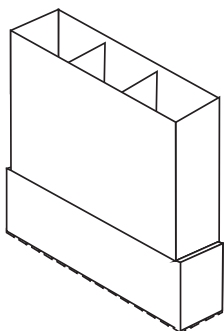
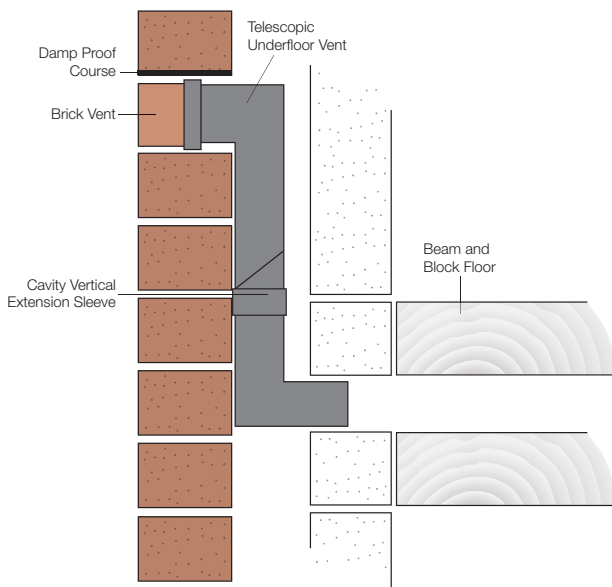

Technical

Colour: Grey

Box Qty: 20

Material: Polypropylene

Free Airflow: 7880mm²

Extension: 150mm vertical (2 course)
185mm horizontally

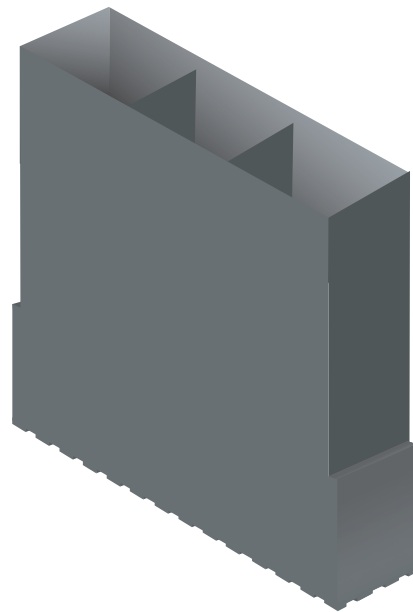

Product Code
SOLCO/CAVITY/VEXT

Description
Cavity Vertical Extension Sleeve

Box Qty
20

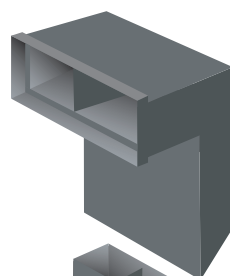

Add as many for depth of courses required see overleaf for brick course calculations

Attach top of Telescopic Underfloor Vent

Multiple extensions used for depth of brick courses For calculations see over.

Attach bottom of Telescopic Underfloor Vent

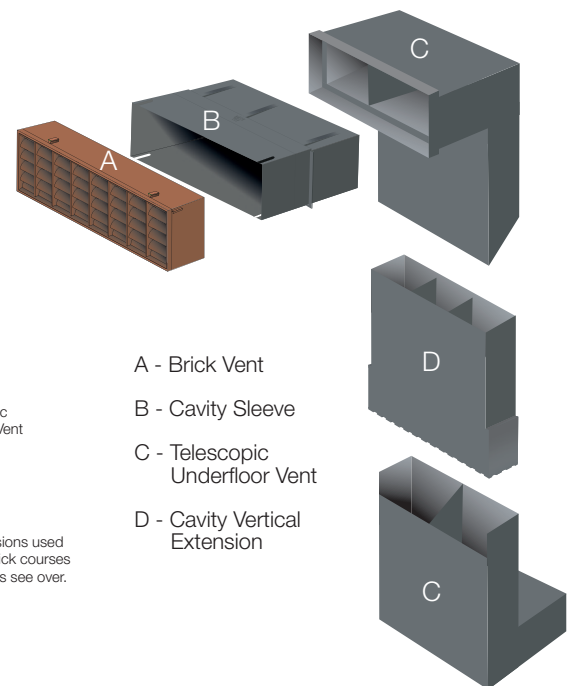

- A - Brick Vent
- B - Cavity Sleeve
- C - Telescopic Underfloor Vent
- D - Cavity Vertical Extension

This product should be used in conjunction with other products from the brick ventilation range to provide a complete through wall ventilation system.